

LEGEND:

- - - AREA PROVIDED BY THE EMPLOYER
- PROPOSED 125mm HEIGHT IN-SITU CONCRETE KERB TO TII-CC-SCD-01102
- PROPOSED 6mm HEIGHT IN-SITU CONCRETE KERB TO TII-CC-SCD-01102
- PROPOSED 81mm HEIGHT IN-SITU CONCRETE KERB TO TII-CC-SCD-01102 (PRIOR TO RAISED TABLE CONSTRUCTION)
- PROPOSED IN-SITU TRANSITION KERB TO TII-CC-SCD-01102
- PROPOSED 20mm HEIGHT IN-SITU CONCRETE KERB TO TII-CC-SCD-01102
- PROPOSED CONCRETE FOOTPATH TO TII CC-SCD-01105
- BUFF BLISTER TACTILE PAVING TO TII CC-SCD-05136
- RED BLISTER TACTILE PAVING TO TII CC-SCD-05134
- PROPOSED RAISED TABLE
 - 75mm THICK SURFACE COURSE (SMA 14 SURF PMB 65/105-60 DES WITH PSV60 & AAV16)
 - RAISED TABLE HEIGHT TO BE 75mm ABOVE FINISHED ROAD LEVEL
 - RAISED TABLE SLOPES TO BE 1:15

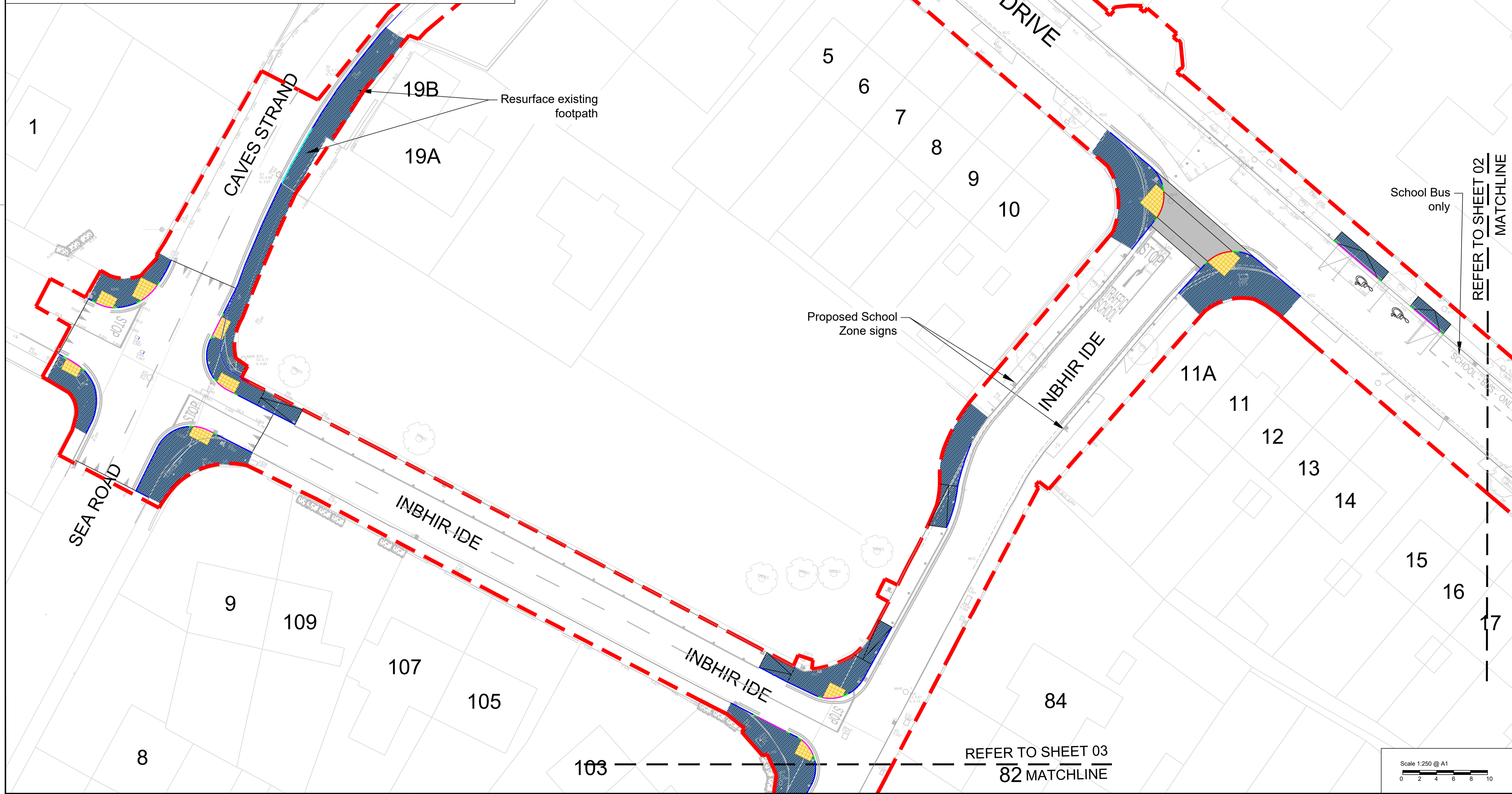

- Notes:
1. This drawing should be read in conjunction with all other drawings and relevant specifications.
 2. Contractor to inform Employer's Representative of any discrepancies prior to commencement of the Works.
 3. Contractor to confirm the presence / location of all existing services.
 4. Contractor to construct kerbs, footways and paved areas in accordance with TII CC-SPW-01100.
 5. Concrete footpaths to be constructed from in-situ concrete Class C32/40 with air entraining agent.
 6. Drawings based on topographical survey undertaken by RDA Surveys on 28th February 2023.
 7. Contractor to refer to Specification Appendix 11/1 for details.

REFER TO SHEET 02 MATCHLINE

REFER TO SHEET 03 82 MATCHLINE

© Ordnance Survey Ireland. All rights reserved. Licence number 2022/OSI_NMA_057/Fingal County Council.

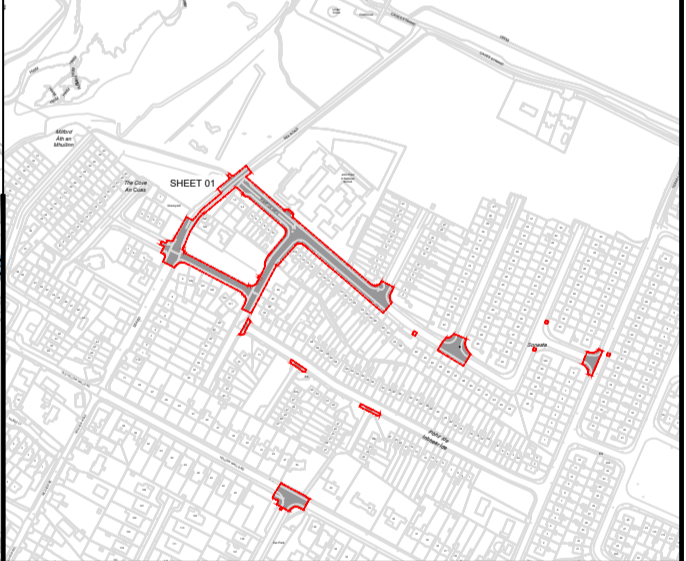

D	24-11-23	For Tender	RD	AM	AMP
C	30-10-23	For Tender	RD	AM	AMP
B	08-10-23	For Review	RD	AM	AMP
A	13-09-23	For Review	RD	AM	AMP

© This drawing is the property of SYSTRA Limited and the information can only be reproduced with their prior permission.

SYSTRA
www.systra.ie

2nd Floor, Riverview House
21-23 City Quay, Dublin 2
D02 FP21
Tel: +353 1 566 2028

Fingal County Council

Fingal County Council Safe Routes to School

ROAD PAVEMENTS, KERBS, FOOTWAYS
Pope John Paul II National School
Sheet 1 of 3

Drawn	RD	Checked	AM	Approved	AMP
Original dg. size	A1	Date	November 2023	Scale	1:250
Drawing Status	For Tender	Drawing Number	SYS_FCC_S4_DD_1100_01	Rev.	D

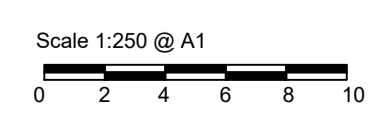



- Notes:
1. This drawing should be read in conjunction with all other drawings and relevant specifications.
 2. Contractor to inform Employer's Representative of any discrepancies prior to commencement of the Works.
 3. Contractor to confirm the presence / location of all existing services.
 4. Contractor to construct kerbs, footways and paved areas in accordance with TII CC-SPW-01100.
 5. Concrete footpaths to be constructed from in-situ concrete Class C32/40 with air entraining agent.
 6. Drawings based on topographical survey undertaken by RDA Surveys on 28th February 2023.
 7. Contractor to refer to Specification Appendix 11/1 for details

© Ordnance Survey Ireland. All rights reserved. Licence number 2022/OSI_NMA_057/Fingal County Council.



Rev	Date	Revision details	Drawn	Checked	Approved
D	24-11-23	For Tender	RD	AM	AMP
C	30-10-23	For Review	RD	AM	AMP
B	08-10-23	For Review	RD	AM	AMP
A	13-09-23	For Review	RD	AM	AMP

© This drawing is the property of SYSTRA Limited and the information can only be reproduced with their prior permission.

SYSTRA
www.systra.ie

2nd Floor, Riverview House
21-23 City Quay, Dublin 2
D02 FP21
Tel: +353 1 566 2028

Client: **Fingal County Council**

Project: **Fingal County Council Safe Routes to School**

Title: **ROAD PAVEMENTS, KERBS, FOOTWAYS
Pope John Paul II National School**

Sheet 2 of 3

Drawn	Checked	Approved
RD	AM	AMP
Original dg. size	Date	Scale
A1	November 2023	1:250
Drawing Status	Drawing Number	Rev.
For Tender	SYS_FCC_S4_DD_1100_02	D

LEGEND:

- AREA PROVIDED BY THE EMPLOYER
- PROPOSED 125mm HEIGHT IN-SITU CONCRETE KERB TO TII-CC-SCD-01102
- PROPOSED 6mm HEIGHT IN-SITU CONCRETE KERB TO TII-CC-SCD-01102
- PROPOSED 81mm HEIGHT IN-SITU CONCRETE KERB TO TII-CC-SCD-01102 (PRIOR TO RAISED TABLE CONSTRUCTION)
- PROPOSED IN-SITU TRANSITION KERB TO TII-CC-SCD-01102
- PROPOSED 20mm HEIGHT IN-SITU CONCRETE KERB TO TII-CC-SCD-01102
- PROPOSED CONCRETE FOOTPATH TO TII CC-SCD-01105
- BUFF BLISTER TACTILE PAVING TO TII CC-SCD-05136
- RED BLISTER TACTILE PAVING TO TII CC-SCD-05134
- PROPOSED RAISED TABLE
 - 75mm THICK SURFACE COURSE (SMA 14 SURF PMB 65/105-60 DES WITH PSV60 & AAV16)
 - RAISED TABLE HEIGHT TO BE 75mm ABOVE FINISHED ROAD LEVEL
 - RAISED TABLE SLOPES TO BE 1:15

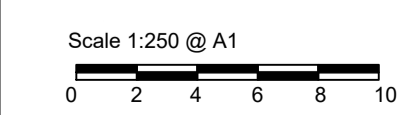

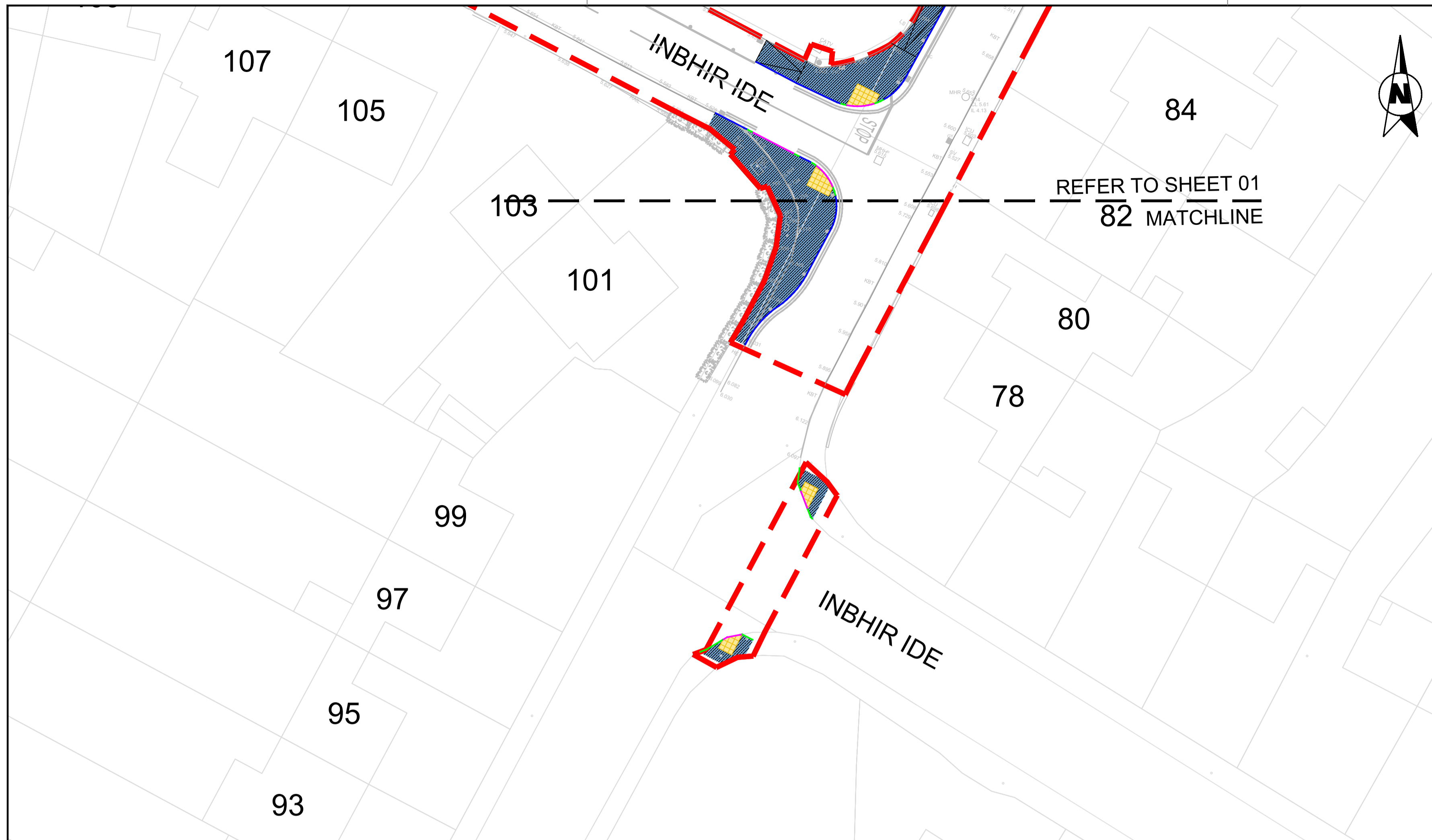

- LEGEND:**
- - - AREA PROVIDED BY THE EMPLOYER
 - PROPOSED 125mm HEIGHT IN-SITU CONCRETE KERB TO TII-CC-SCD-01102
 - PROPOSED 6mm HEIGHT IN-SITU CONCRETE KERB TO TII-CC-SCD-01102
 - PROPOSED 81mm HEIGHT IN-SITU CONCRETE KERB TO TII-CC-SCD-01102 (PRIOR TO RAISED TABLE CONSTRUCTION)
 - PROPOSED IN-SITU TRANSITION KERB TO TII-CC-SCD-01102
 - PROPOSED 20mm HEIGHT IN-SITU CONCRETE KERB TO TII-CC-SCD-01102

- PROPOSED CONCRETE FOOTPATH TO TII CC-SCD-01105
 - BUFF BLISTER TACTILE PAVING TO TII CC-SCD-05136
 - RED BLISTER TACTILE PAVING TO TII CC-SCD-05134
 - PROPOSED RAISED TABLE
 - 75mm THICK SURFACE COURSE (SMA 14 SURF PMB 65/105-60 DES WITH PSV60 & AAV16)
 - RAISED TABLE HEIGHT TO BE 75mm ABOVE FINISHED ROAD LEVEL
- RAISED TABLE SLOPES TO BE 1:15

- Notes:**
1. This drawing should be read in conjunction with all other drawings and relevant specifications.
 2. Contractor to inform Employer's Representative of any discrepancies prior to commencement of the Works.
 3. Contractor to confirm the presence / location of all existing services.
 4. Contractor to construct kerbs, footways and paved areas in accordance with TII CC-SPW-01100.
 5. Concrete footpaths to be constructed from in-situ concrete Class C32/40 with air entraining agent.
 6. Drawings based on topographical survey undertaken by RDA Surveys on 28th February 2023.
 7. Contractor to refer to Specification Appendix 11/1 for details

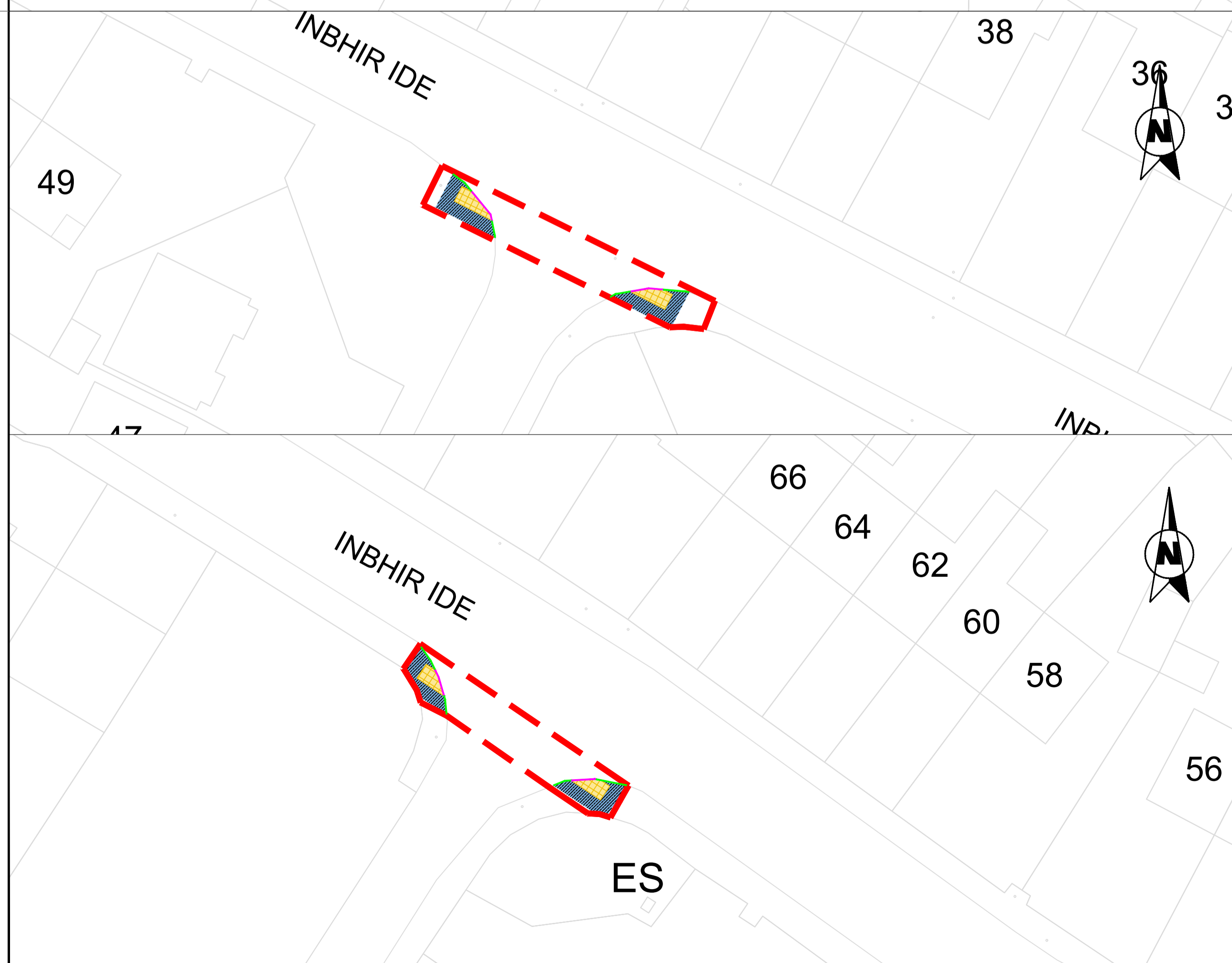

© Ordnance Survey Ireland. All rights reserved.
Licence number 2022/OsI_NMA_057/Fingal County Council.

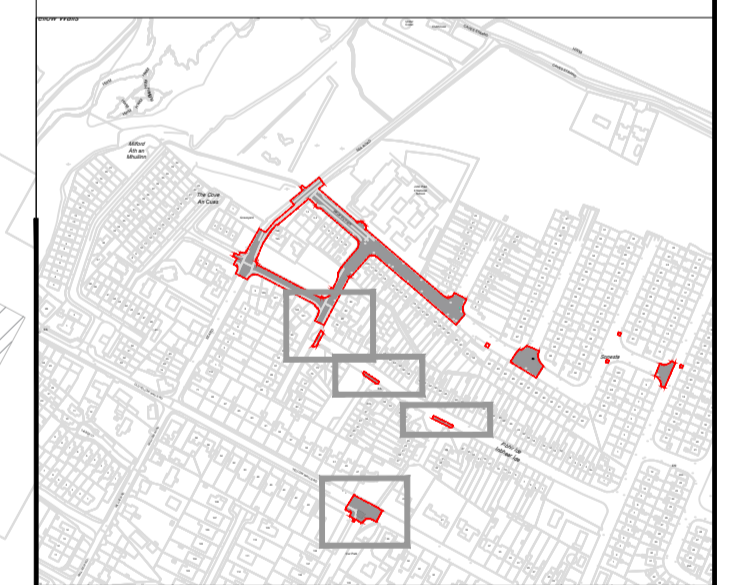

Rev.	Date	Revision details	Drawn	Checked	Approved
D	24-11-23	For Tender	RD	AM	AMP
C	30-10-23	For Tender	RD	AM	AMP
B	08-10-23	For Review	RD	AM	AMP
A	13-09-23	For Review	RD	AM	AMP

© This drawing is the property of SYSTRA Limited and the information can only be reproduced with their prior permission.

SYSTRA
www.systra.ie

2nd Floor, Riverview House
21-23 City Quay, Dublin 2
D02 FP21 Tel: +353 1 566 2028

Client: Fingal County Council

Fingal County Council Safe Routes to School

ROAD PAVEMENTS, KERBS, FOOTWAYS
Pope John Paul II National School

Sheet 3 of 3

Drawn	Checked	Approved
AMP	AM	AMP
Original dwg size	Date	Scale
A1	November 2023	1:250
Drawing Status	Drawing Number	Rev.
For Tender	SYS_FCC_S4_DD_1100_03	D

