

**LEGEND:**

- - - AREA PROVIDED BY THE EMPLOYER
- EXISTING KERB TO BE REMOVED TO TIP
- EXISTING DRAINAGE CHANNEL TO BE BREAK OUT AND EXCAVATED FOR CONSTRUCTION OF NEW CARRIAGEWAY
- xx▲ TO BE REMOVED TO TIP
- xx■ TO BE RELOCATED AND REINSTALLED
- xx● TO BE PROTECTED IN PLACE
- xx■ ADJUST TO SUIT NEW FINISHED LEVEL AS REQUIRED
- EXCAVATION OF EXISTING VERGE (UP TO 200mm) FOR CONSTRUCTION OF NEW FOOTWAY
- HAND EXCAVATION OF EXISTING VERGE (UP TO 200mm) DUE TO EXISTING SHALLOW TREE ROOTS FOR TOPSOILING (UP TO 200mm) AND GRASS SEEDING
- BREAK OUT AND EXCAVATION OF FOOTWAY (UP TO 200mm) FOR CONSTRUCTION OF NEW FOOTWAY
- BREAK OUT AND EXCAVATION OF EXISTING STONE PAVING (UP TO 350mm) FOR CONSTRUCTION OF NEW FOOTWAY
- BREAK OUT AND EXCAVATION OF EXISTING CARRIAGEWAY (UP TO 200mm) FOR CONSTRUCTION OF NEW FOOTWAY
- PLANE OUT EXISTING ROAD TO DEPTH OF 50mm FOR CONSTRUCTION OF NEW RAMP
- BREAK OUT AND EXCAVATION OF EXISTING CARRIAGEWAY (UP TO 200mm) FOR TOPSOILING (UP TO 300mm) AND GRASS SEEDING

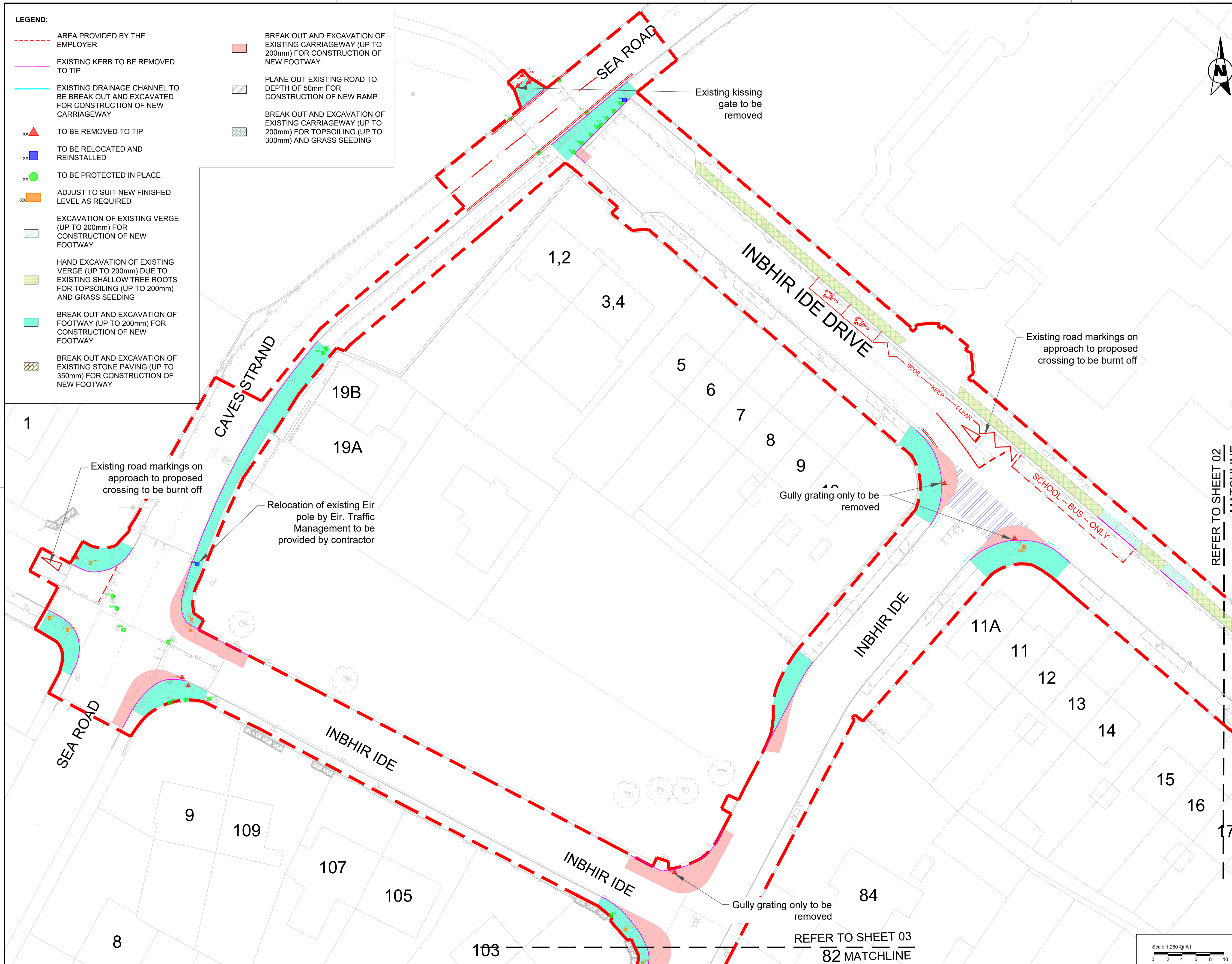

- Notes:
1. This drawing should be read in conjunction with all other drawings and relevant specifications.
  2. Contractor to inform Employer's Representative of any discrepancies prior to commencement of the Works.
  3. Contractor to confirm the presence / location of all existing services.
  4. Contractor to check dimensions of all boundaries and adjoining roads on site prior to commencement of Works.
  5. Contractor to undertake site clearance in accordance with TII CC-SPW-00200.
  6. Contractor to undertake earthworks in accordance with TII CC-SPW-00600.
  7. Contractor to confirm requirement for capping during excavation works with the Resident Engineer.
  8. Drawings based on topographical survey undertaken by RDA Surveys on 28th February 2023.

© Ordnance Survey Ireland. All rights reserved. Licence number 2022/OSI\_NMA\_057/Fingal County Council.

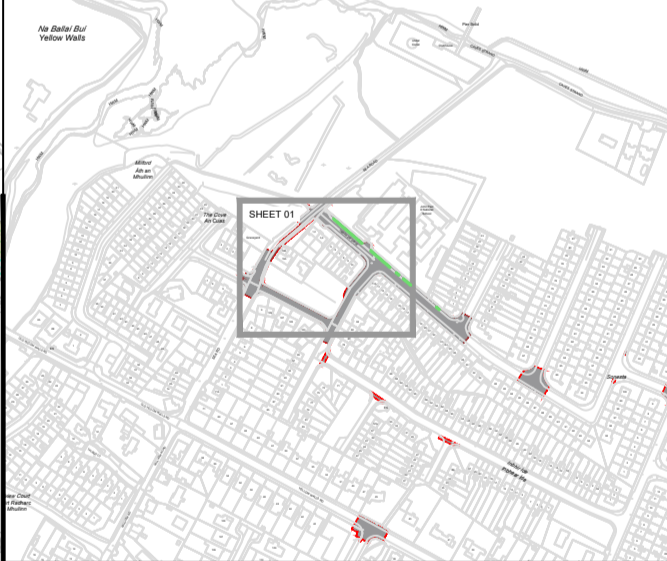

Rev	Date	Revision details	Drawn	Checked	Approved
B	24-11-23	For Tender	RD	AM	AMP
A	13-09-23	For Review	RD	AM	AMP

© This drawing is the property of SYSTRA Limited and the information can only be reproduced with their prior permission.

**SYSTRA**  
www.systra.ie

2nd Floor, Riverview House  
21-23 City Quay, Dublin 2  
D02 FP21  
Tel: +353 1 566 2028

Client: **Fingal County Council**

Project: **Fingal County Council Safe Routes to School**

Title: **SITE CLEARANCE AND EARTHWORKS  
Pope John Paul II National School**

Sheet 1 of 3

Drawn	RD	Checked	AM	Approved	AMP
Original dwg size	A1	Date	November 2023	Scale	1:250
Drawing Status	For Tender	Drawing Number	SYS_FCC_S4_DD_200_01	Rev	B

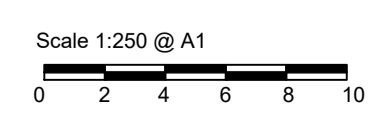

REFER TO SHEET 02  
MATCHLINE

REFER TO SHEET 03  
82 MATCHLINE



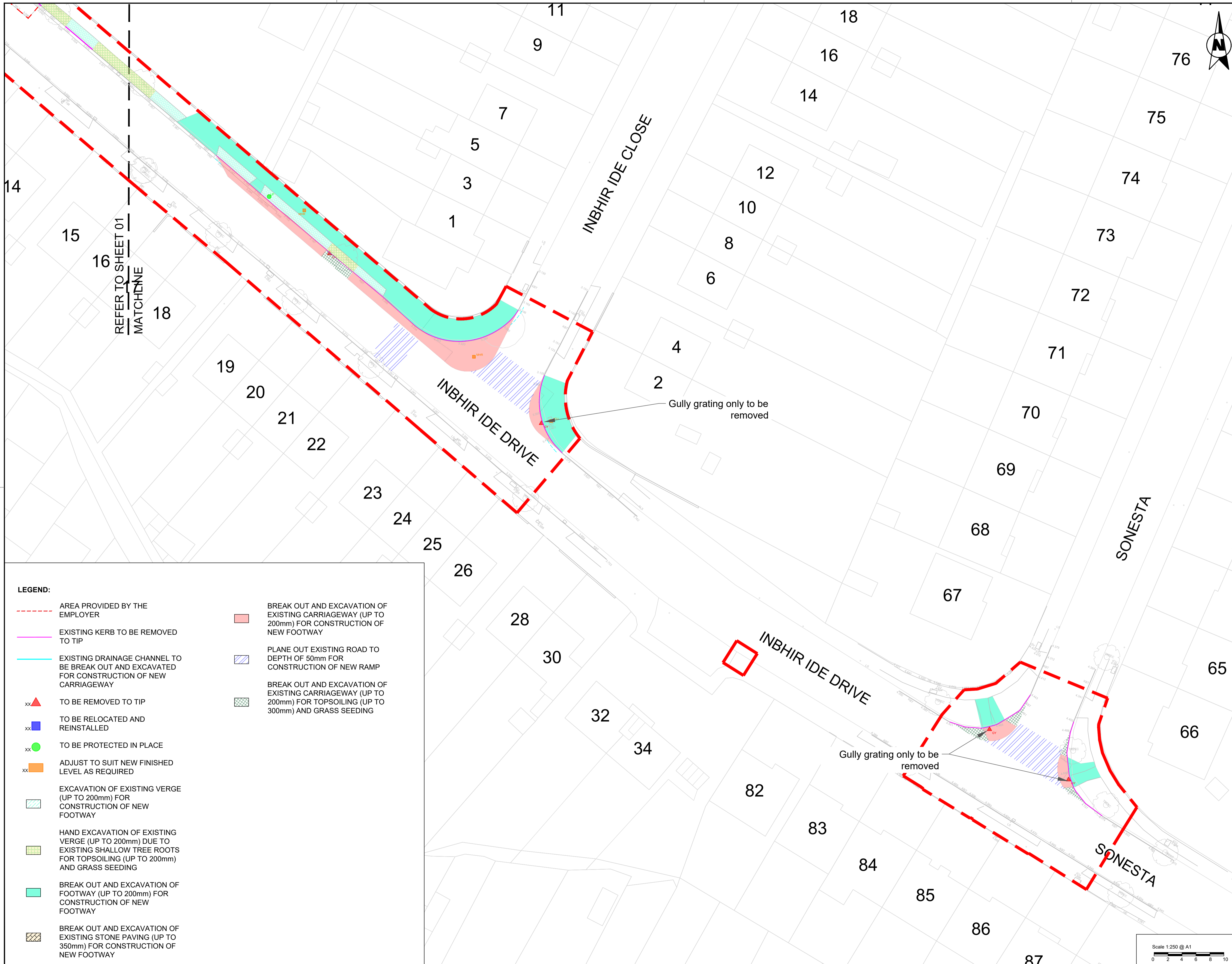

- Notes:
1. This drawing should be read in conjunction with all other drawings and relevant specifications.
  2. Contractor to inform Employer's Representative of any discrepancies prior to commencement of the Works.
  3. Contractor to confirm the presence / location of all existing services.
  4. Contractor to check dimensions of all boundaries and adjoining roads on site prior to commencement of Works.
  5. Contractor to undertake site clearance in accordance with TII CC-SPW-00200.
  6. Contractor to undertake earthworks in accordance with TII CC-SPW-00600.
  7. Contractor to confirm requirement for capping during excavation works with the Resident Engineer.
  8. Drawings based on topographical survey undertaken by RDA Surveys on 28th February 2023.

© Ordnance Survey Ireland. All rights reserved.  
Licence number 2022/OSI\_NMA\_057/Fingal County Council.



Rev	Date	Revision details	Drawn	Checked	Approved
B	24-11-23	For Tender	RD	AM	AMP
A	13-09-23	For Review	RD	AM	AMP

© This drawing is the property of SYSTRA Limited and the information can only be reproduced with their prior permission.

**SYSTRA**  
www.systra.ie

2nd Floor, Riverview House  
21-23 City Quay, Dublin 2  
D02 FP21  
Tel: +353 1 566 2028

Client: **Fingal County Council**

Project: **Fingal County Council Safe Routes to School**

Title: **SITE CLEARANCE AND EARTHWORKS  
Pope John Paul II National School**

Sheet 2 of 3

Drawn	RD	Checked	AM	Approved	AMP
Original dg. size	A1	Date	November 2023	Scale	1:250
Drawing Status	For Tender	Drawing Number	SYS_FCC_S4_DD_200_02	Rev	B

**LEGEND:**

- AREA PROVIDED BY THE EMPLOYER
- EXISTING KERB TO BE REMOVED TO TIP
- EXISTING DRAINAGE CHANNEL TO BE BREAK OUT AND EXCAVATED FOR CONSTRUCTION OF NEW CARRIAGEWAY
- xx▲ TO BE REMOVED TO TIP
- xx■ TO BE RELOCATED AND REINSTALLED
- xx● TO BE PROTECTED IN PLACE
- xx■ ADJUST TO SUIT NEW FINISHED LEVEL AS REQUIRED
- EXCAVATION OF EXISTING VERGE (UP TO 200mm) FOR CONSTRUCTION OF NEW FOOTWAY
- HAND EXCAVATION OF EXISTING VERGE (UP TO 200mm) DUE TO EXISTING SHALLOW TREE ROOTS FOR TOPSOILING (UP TO 200mm) AND GRASS SEEDING
- BREAK OUT AND EXCAVATION OF FOOTWAY (UP TO 200mm) FOR CONSTRUCTION OF NEW FOOTWAY
- BREAK OUT AND EXCAVATION OF EXISTING STONE PAVING (UP TO 350mm) FOR CONSTRUCTION OF NEW FOOTWAY
- BREAK OUT AND EXCAVATION OF EXISTING CARRIAGEWAY (UP TO 200mm) FOR CONSTRUCTION OF NEW FOOTWAY
- PLANE OUT EXISTING ROAD TO DEPTH OF 50mm FOR CONSTRUCTION OF NEW RAMP
- BREAK OUT AND EXCAVATION OF EXISTING CARRIAGEWAY (UP TO 200mm) FOR TOPSOILING (UP TO 300mm) AND GRASS SEEDING

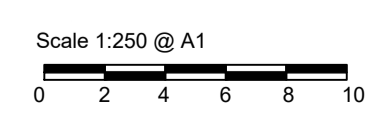



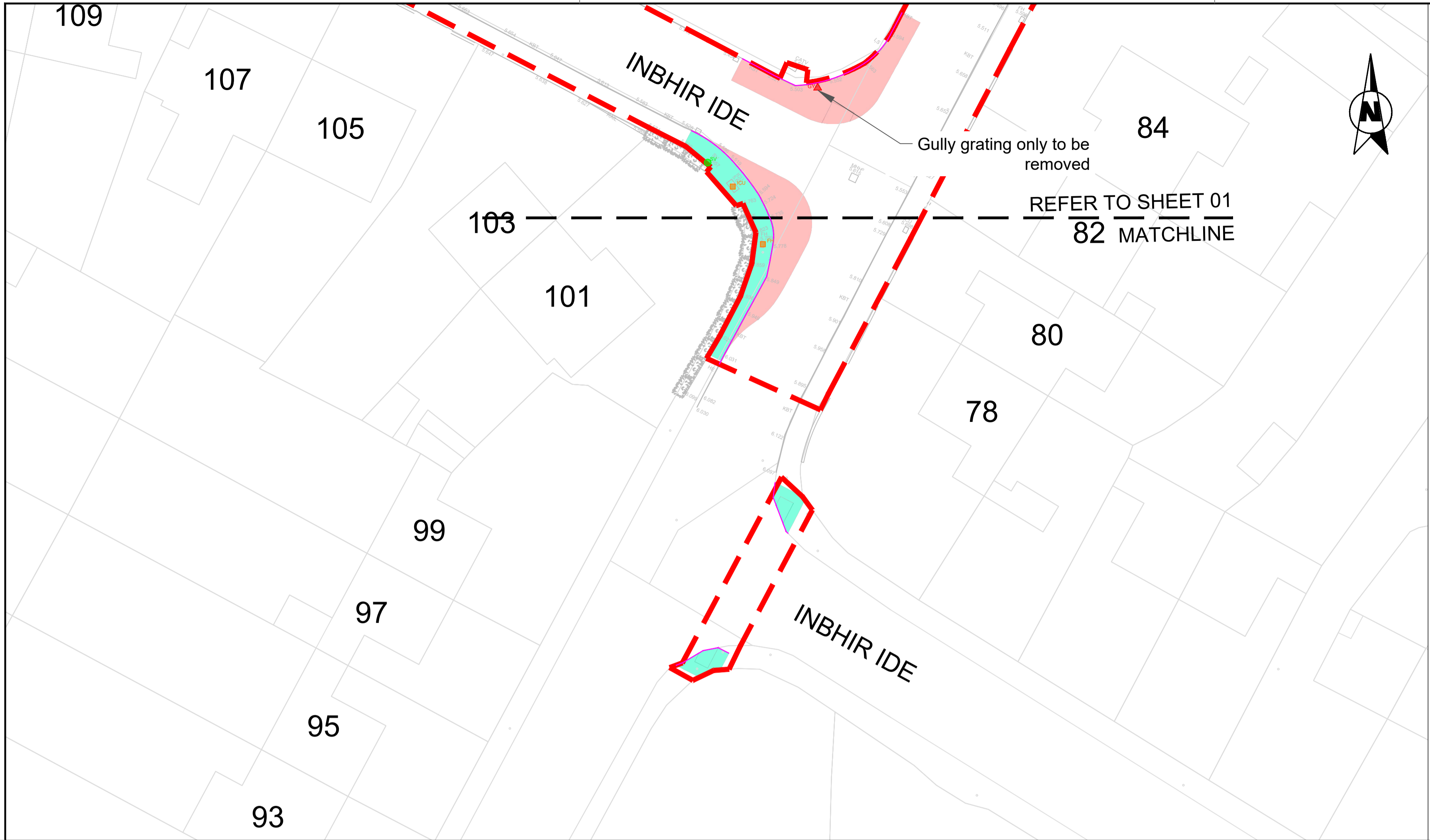

**LEGEND:**

- AREA PROVIDED BY THE EMPLOYER
- EXISTING KERB TO BE REMOVED TO TIP
- EXISTING DRAINAGE CHANNEL TO BE BREAK OUT AND EXCAVATED FOR CONSTRUCTION OF NEW CARRIAGEWAY
- xx▲ TO BE REMOVED TO TIP
- xx■ TO BE RELOCATED AND REINSTALLED
- xx● TO BE PROTECTED IN PLACE
- xx■ ADJUST TO SUIT NEW FINISHED LEVEL AS REQUIRED
- ▨ EXCAVATION OF EXISTING VERGE (UP TO 200mm) FOR CONSTRUCTION OF NEW FOOTWAY
- ▨ HAND EXCAVATION OF EXISTING VERGE (UP TO 200mm) DUE TO EXISTING SHALLOW TREE ROOTS FOR TOPSOILING (UP TO 200mm) AND GRASS SEEDING
- ▨ BREAK OUT AND EXCAVATION OF FOOTWAY (UP TO 200mm) FOR CONSTRUCTION OF NEW FOOTWAY
- ▨ BREAK OUT AND EXCAVATION OF EXISTING STONE PAVING (UP TO 350mm) FOR CONSTRUCTION OF NEW FOOTWAY
- ▨ BREAK OUT AND EXCAVATION OF EXISTING CARRIAGEWAY (UP TO 200mm) FOR CONSTRUCTION OF NEW FOOTWAY
- ▨ PLANE OUT EXISTING ROAD TO DEPTH OF 50mm FOR CONSTRUCTION OF NEW RAMP
- ▨ BREAK OUT AND EXCAVATION OF EXISTING CARRIAGEWAY (UP TO 200mm) FOR TOPSOILING (UP TO 300mm) AND GRASS SEEDING

- Notes:**
- This drawing should be read in conjunction with all other drawings and relevant specifications.
  - Contractor to inform Employer's Representative of any discrepancies prior to commencement of the Works.
  - Contractor to confirm the presence / location of all existing services.
  - Contractor to check dimensions of all boundaries and adjoining roads on site prior to commencement of Works.
  - Contractor to undertake site clearance in accordance with TII CC-SPW-00200.
  - Contractor to undertake earthworks in accordance with TII CC-SPW-00600.
  - Contractor to confirm requirement for capping during excavation works with the Resident Engineer.
  - Drawings based on topographical survey undertaken by RDA Surveys on 28th February 2023.

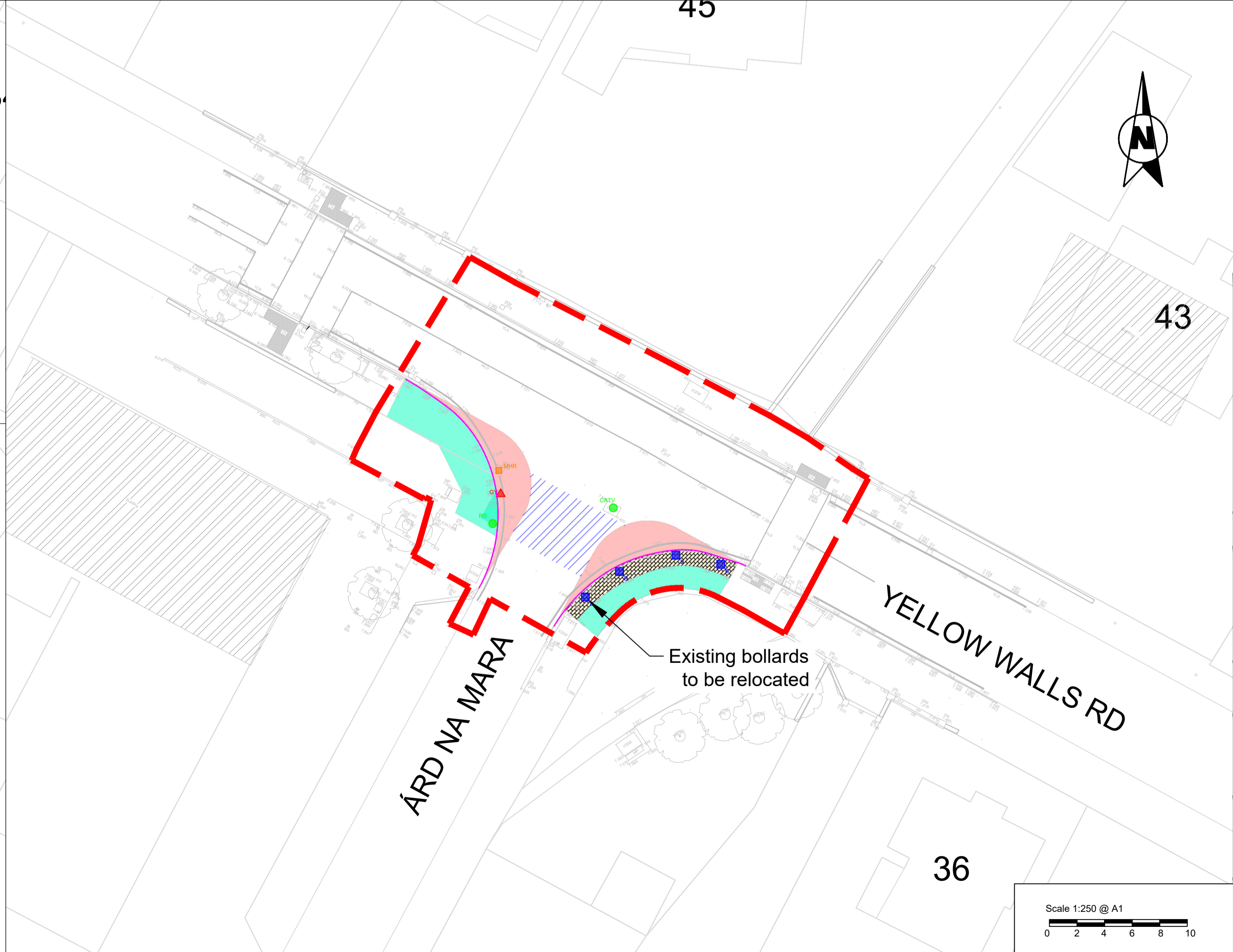
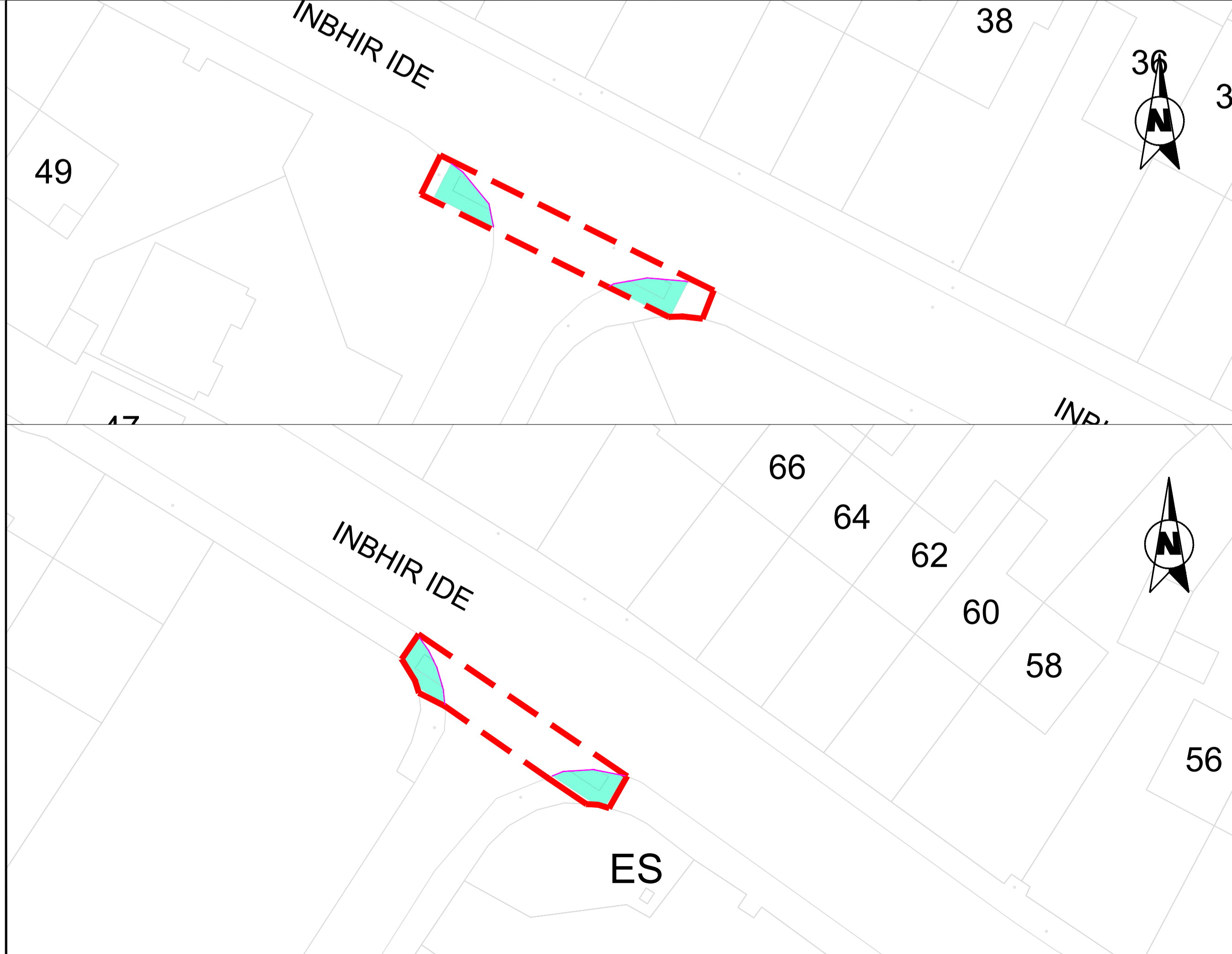

© Ordnance Survey Ireland. All rights reserved.  
Licence number 2022/OSI\_NMA\_057/Fingal County Council.



Rev.	Date	Revision details	Drawn	Checked	Approved
B	24-11-23	For Tender	RD	AM	AMP
A	13-09-23	For Review	RD	AM	AMP

© This drawing is the property of SYSTRA Limited and the information can only be reproduced with their prior permission.

**SYSTRA**  
www.systra.ie

2nd Floor, Riverview House  
21-23 City Quay, Dublin 2  
D02 FP21  
Tel: +353 1 566 2028

Client: **Fingal County Council**

Project: **Fingal County Council Safe Routes to School**

Title: **SITE CLEARANCE AND EARTHWORKS  
Pope John Paul II National School**

Sheet 3 of 3

Drawn	Checked	Approved
AMP	AM	AMP
Original dwg size	Date	Scale
A1	November 2023	1:250
Drawing Status	Drawing Number	Rev.
For Tender	SYS_FCC_S4_DD_200_03	B

