

- Notes:
1. This drawing should be read in conjunction with all other drawings and relevant specifications.
  2. Contractor to inform Employer's Representative of any discrepancies prior to commencement of the Works.
  3. It is responsibility of the contractor to confirm the presence / location of all services during the works.
  4. All boundaries and adjoining roads to be checked on site prior to commencement of works.
  5. Drawings based on topographical survey undertaken by RDA Surveys on 28th February 2023

- LEGEND:
- AREA PROVIDED BY THE EMPLOYER
  - EXISTING KERB TO BE RETAINED
  - PROPOSED KERB
  - PROPOSED BUFF COLOUR ANTISKID
  - PROPOSED RAISED RAMP/TABLE
  - PROPOSED FOOTPATH
  - PROPOSED VERGE
  - PROPOSED BOLLARD TYPE 2 FLEXIBLE PENCIL BOLLARD
  - PROPOSED BOLLARD TYPE 1 FLEXIBLE BOLLARD
  - PROPOSED BOLLARD TYPE 1 WITH RETENTION SOCKET
  - PROPOSED CAST IRON BLACK BOLLARDS
  - EXISTING FOOTPATH TO BE RETAINED
  - EXISTING VERGE TO BE RETAINED
  - EXISTING RAISED TABLE TO BE RETAINED

REFER TO STANDARD DETAILS FOR BOLLARD DETAILS

© Ordnance Survey Ireland. All rights reserved. Licence number 2022/OSI\_NMA\_057/Fingal County Council.

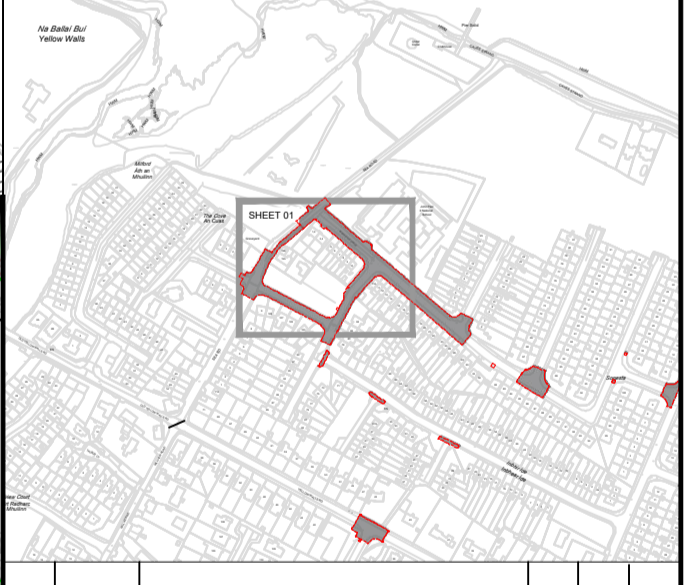

Rev	Date	Revision details	Drawn	Checked	Approved
C	24-11-23	For Tender	RD	AM	AMP
B	08-10-23	For Review	RD	AM	AMP
A	01-09-23	For Review	RD	AM	AMP

© This drawing is the property of SYSTRA Limited and the information can only be reproduced with their prior permission.

**SYSTRA**  
www.systra.ie

2nd Floor, Riverview House  
21-23 City Quay, Dublin 2  
D02 FP21  
Tel: +353 1 566 2028

Client: **Fingal County Council**

Project: **Fingal County Council Safe Routes to School**

Title: **GENERAL ARRANGEMENT  
Pope John Paul II National School**

Sheet 1 of 3

Drawn	RD	Checked	AM	Approved	AMP
Original dtp. size	A1	Date	November 2023	Scale	1:250
Drawing Status	For Tender	Drawing Number	SYS_FCC_S4_DD_GA_01	Rev.	C

REFER TO SHEET 02  
MATCHLINE

REFER TO SHEET 03  
82 MATCHLINE

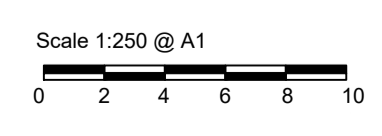

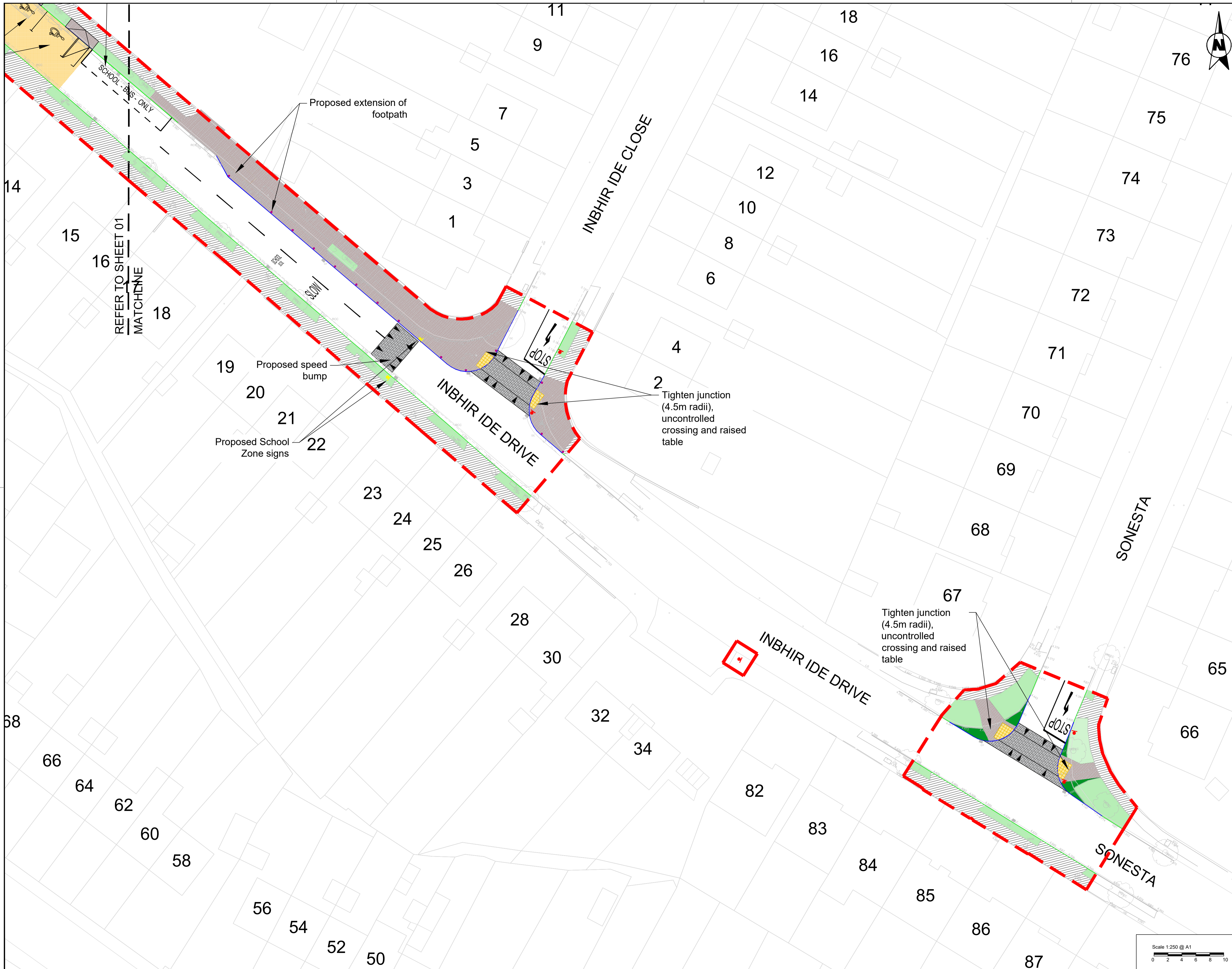

- Notes:
1. This drawing should be read in conjunction with all other drawings and relevant specifications.
  2. Contractor to inform Employer's Representative of any discrepancies prior to commencement of the Works.
  3. It is responsibility of the contractor to confirm the presence / location of all services during the works.
  4. All boundaries and adjoining roads to be checked on site prior to commencement of works.
  5. Drawings based on topographical survey undertaken by RDA Surveys on 28th February 2023

- LEGEND:
- AREA PROVIDED BY THE EMPLOYER
  - EXISTING KERB TO BE RETAINED
  - PROPOSED KERB
  - PROPOSED BUFF COLOUR ANTISKID
  - PROPOSED RAISED RAMP/TABLE
  - PROPOSED FOOTPATH
  - PROPOSED VERGE
  - PROPOSED BOLLARD TYPE 2 FLEXIBLE PENCIL BOLLARD
  - PROPOSED BOLLARD TYPE 1 FLEXIBLE BOLLARD
  - PROPOSED BOLLARD TYPE 1 WITH RETENTION SOCKET
  - PROPOSED CAST IRON BLACK BOLLARDS
  - ▨ EXISTING FOOTPATH TO BE RETAINED
  - ▨ EXISTING VERGE TO BE RETAINED
  - ▨ EXISTING RAISED TABLE TO BE RETAINED

REFER TO STANDARD DETAILS FOR BOLLARD DETAILS

© Ordnance Survey Ireland. All rights reserved. Licence number 2022/OSi\_NMA\_057/Fingal County Council.



Rev	Date	Revision details	Drawn	Checked	Approved
C	24-11-23	For Tender	RD	AM	AMP
B	08-10-23	For Review	RD	AM	AMP
A	01-09-23	For Review	RD	AM	AMP

© This drawing is the property of SYSTRA Limited and the information can only be reproduced with their prior permission.

**SYSTRA**  
www.systra.ie

2nd Floor, Riverview House  
21-23 City Quay, Dublin 2  
D02 FP21  
Tel: +353 1 566 2028

Client: **Fingal County Council**

Project: **Fingal County Council Safe Routes to School**

Title: **GENERAL ARRANGEMENT  
Pope John Paul II National School**

Sheet 2 of 3

Drawn	Checked	Approved
RD	AM	AMP

Original dtp. size	Date	Scale
A1	November 2023	1:250

Drawing Status	Drawing Number	Rev
For Tender	SYS_FCC_S4_DD_GA_02	C

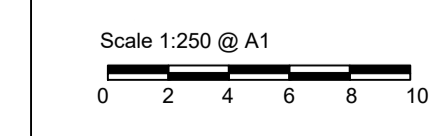

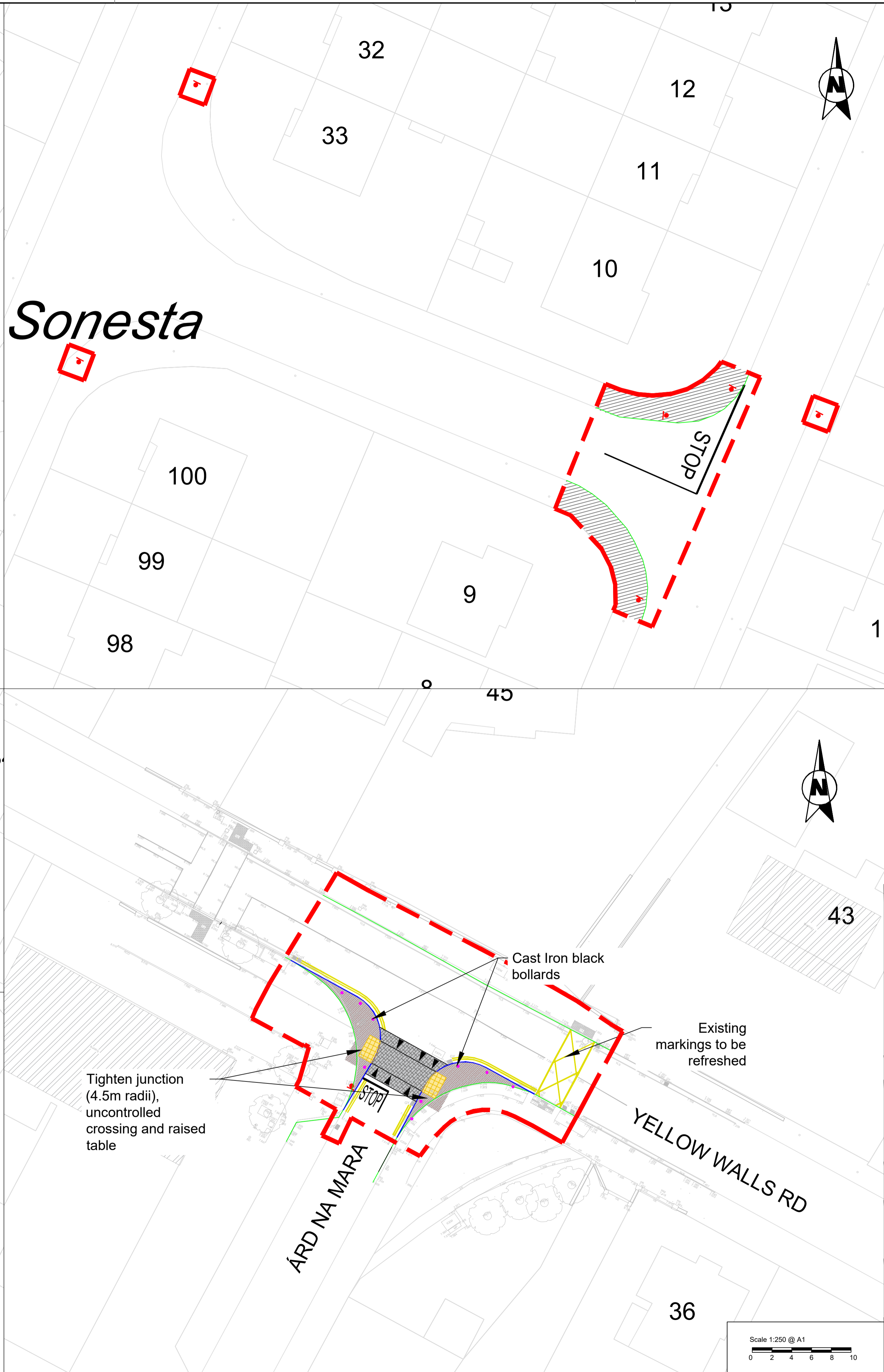

**Notes:**

- This drawing should be read in conjunction with all other drawings and relevant specifications.
- Contractor to inform Employer's Representative of any discrepancies prior to commencement of the Works.
- It is responsibility of the contractor to confirm the presence / location of all services during the works.
- All boundaries and adjoining roads to be checked on site prior to commencement of works.
- Drawings based on topographical survey undertaken by RDA Surveys on 28th February 2023

**LEGEND:**

- AREA PROVIDED BY THE EMPLOYER
- EXISTING KERB TO BE RETAINED
- PROPOSED KERB
- PROPOSED BUFF COLOUR ANTISKID
- PROPOSED RAISED RAMP/TABLE
- PROPOSED FOOTPATH
- PROPOSED VERGE
- PROPOSED BOLLARD TYPE 2 FLEXIBLE PENCIL BOLLARD
- PROPOSED BOLLARD TYPE 1 FLEXIBLE BOLLARD
- PROPOSED BOLLARD TYPE 1 WITH RETENTION SOCKET
- PROPOSED CAST IRON BLACK BOLLARDS
- EXISTING FOOTPATH TO BE RETAINED
- EXISTING VERGE TO BE RETAINED
- EXISTING RAISED TABLE TO BE RETAINED

REFER TO STANDARD DETAILS FOR BOLLARD DETAILS

© Ordnance Survey Ireland. All rights reserved. Licence number 2022/OSi\_NMA\_057/Fingal County Council.

C	24-11-23	For Tender	RD	AM	AMP
B	08-10-23	For Review	RD	AM	AMP
A	01-09-23	For Review	RD	AM	AMP
Rev.	Date	Revision details	Drawn	Checked	Approved

© This drawing is the property of SYSTRA Limited and the information can only be reproduced with their prior permission.

**SYSTRA**  
www.systra.ie

2nd Floor, Riverview House  
21-23 City Quay, Dublin 2  
D02 FP21  
Tel: +353 1 566 2028

Client: **Fingal County Council**  
Comhairle Contae Fhine Gall  
Fingal County Council

Project: **Fingal County Council Safe Routes to School**

Title: **GENERAL ARRANGEMENT  
Pope John Paul II National School**

Sheet 3 of 3

Drawn: AMP | Checked: AM | Approved: AMP  
Original dwg. size: A1 | Date: November 2023 | Scale: 1:250  
Drawing Status: For Tender | Drawing Number: SYS\_FCC\_S4\_DD\_GA\_03 | Rev: C

Scale 1:250 @ A1  
0 2 4 6 8 10